16 Mile Creek

1451 WELLWOOD TERRACE, **MILTON**

43-03 (A) | LOT 132

2934 SQ.FT. | 4 BEDROOMS | 3.5 BATHS

DETAILS

- Corner ravine lot
- Side door
- 10' Ceiling on main floor
- 3 3/4" Stained oak hardwood throughout main floor & upgraded floor tiles in kitchen & stained oak staircase throughout
- Upgraded quartz kitchen countertops & undermounted sink
- 24" Deep kitchen pantry
- Valance light under cabinets in kitchen & backsplash
- Frameless glass shower in primary ensuite
- Main floor potlights
- 3 Piece rough-in in basement & cold cellar

BASEMENT

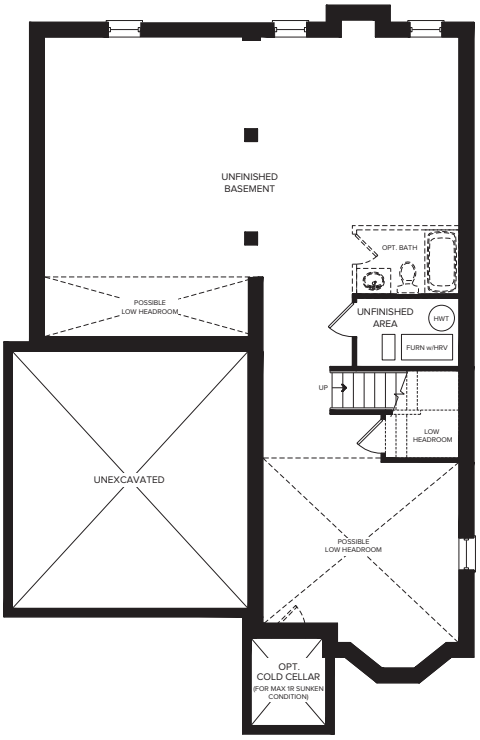

GROUND FLOOR

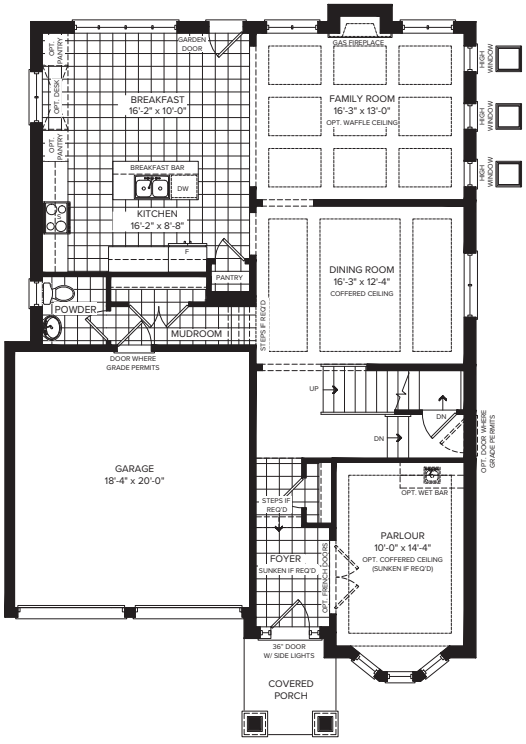

SECOND FLOOR

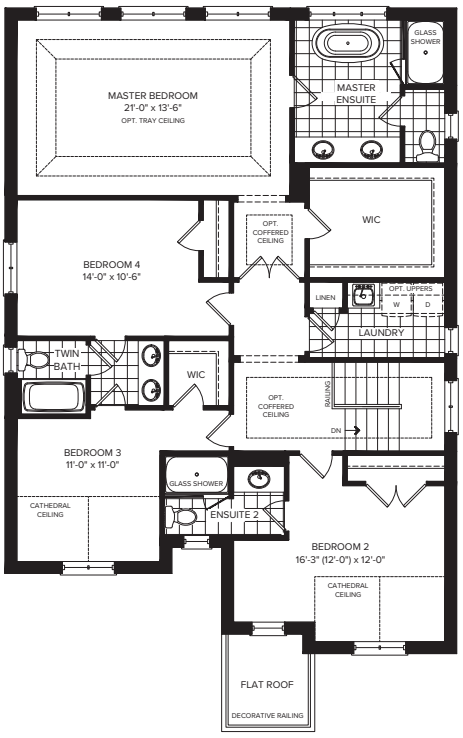

Plan is not to scale and all illustrations are artist concept only. Dimensions, specifications, layouts and materials are approximate only and are subject to change without notice. Tile patterns may vary. Window size and location may vary. Actual usable floor space may vary from stated floor area. Bulkheads required for mechanical purposes such as kitchen and washroom exhausts and heating and cooling ducts have not been indicated. Balcony location(s) and sizes vary per floor. Furniture and islands shown are displayed for illustration purposes only and are not included in the sale price. Houses are sold unfurnished. E.&O.E.

CONTACT US TODAY
TO BOOK AN APPOINTMENT
647.201.0976
16MILECREEK@PRIMONT.COM

primont